

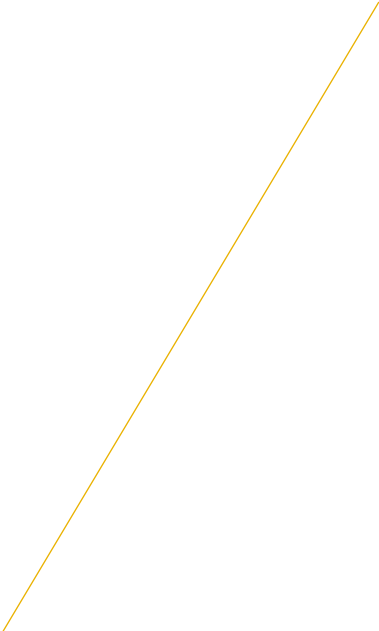

STEELPLAN

(1218494-A)

Company Profile



Creating New Values

Creating New Values Our clients and partners represent some of the largest and most established companies and government agencies in Malaysia. Using our combined experience, technical expertise and local knowledge, we're able to deliver projects and services that contribute to the community, our economy and future generations.



STEELPLAN
(1218494-A)

Content

• About us	4
• Occupational Safety & Health Policy	5
• Our Expertise	6
• Corporate Information	7
• Organization	8
• CIDB Certification	9
• Our Project Reference	10
• Previous Project	11-18
• Our Vision	19
• Contact Us	20



About Us

- Steelplan Sdn Bhd was registered and incorporated on Feb 15th, 2017. We have been the contractor to various industries since 2017 and we have been providing our quality services for over pass years.
- We are providing our services to construction, steel engineering, equipment installation and manufacturing of our own products to our valued customer.
- We are fully licensed specialist in all facets of building construction, maintenance and refurbishment, programmed maintenance works and other specialized works. Our principals have over 20 years of collective experience offering the highest standards for safety, quality, and integrity.
- Dedicated to Excellence, we utilize innovative building contraction, maintenance And renovation skills to change and improve the way Projects are designed, managed and build.

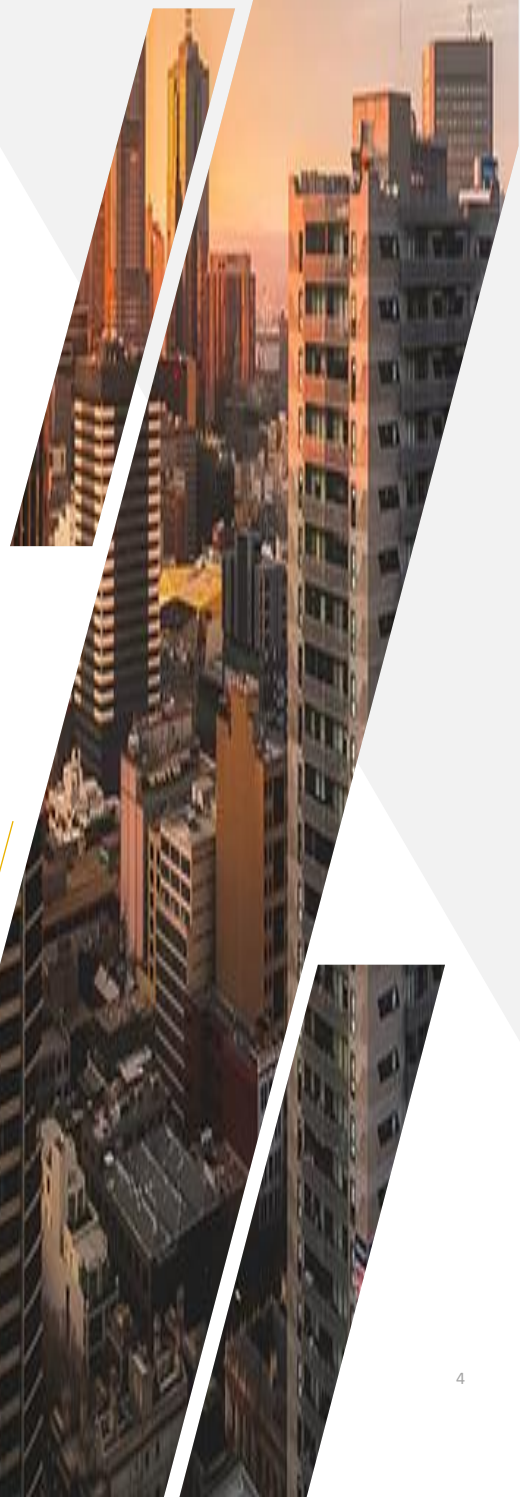

Occupational Safety & Health Policy

- Steelplan Sdn Bhd is committed to providing a safe and healthy working environment for all employees by conforming with current legislation, regulations, codes of practice and appropriate national standards.
- The objectives of this policy are to;
 - avoid, eliminate and control workplace hazards;
 - provide employees with safety information, supervision and training appropriate to the hazards they are likely to encounter;
 - continuously improve the standard of occupational safety and health for all employees.
- The responsibility for implementing this policy rests with the Chief Executive Officer. The Occupational Safety & Health officer has the authority to act as the Safety Co-ordinator and is responsible for initiating and driving all safety and health strategies on behalf of the Chief Executive Officer.
- Safety and health issues will be dealt with in consultation with employees through the elected safety and health representative. The council will provide the time and resources necessary to implement this policy and will implement a strategy of hazard identification, risk assessment and develop the necessary plans and procedures to improve all aspects of workplace safety and health.



Steven Ong
Managing Director

Our Expertise

EQUIPMENT INSTALLATION



STEEL FABRICATION & INSTALLATION



CONSTRUCTION



LAB FURNITURE DESIGN & MANUFACTURING



CORPORATE INFORMATION

- *Name of Company* **STEELPLAN SDN BHD**
- *Commercial Trademark* **STEELPLAN**
(1218494-A)
- *Nature of Business* **EQUIPMENT INSTALLATION/COMISSIONING,
STEEL FABRICATION, CONSTRUCTION AND
MANUFACTURING OF LAB FURNITURE**
- *Business Address* **LOT 1563, JALAN EMAS
NILAI INDUSTRIAL ESTATE
71800 NILAI
NEGERI SEMBILAN**
- *Date of Incorporate* **15th FEBRUARY 2017**
- *Authorized & Paid-up
Capital* **MYR 600,000.00**
- *Banker* **MAYBANK BERHAD**

Organisation Chart

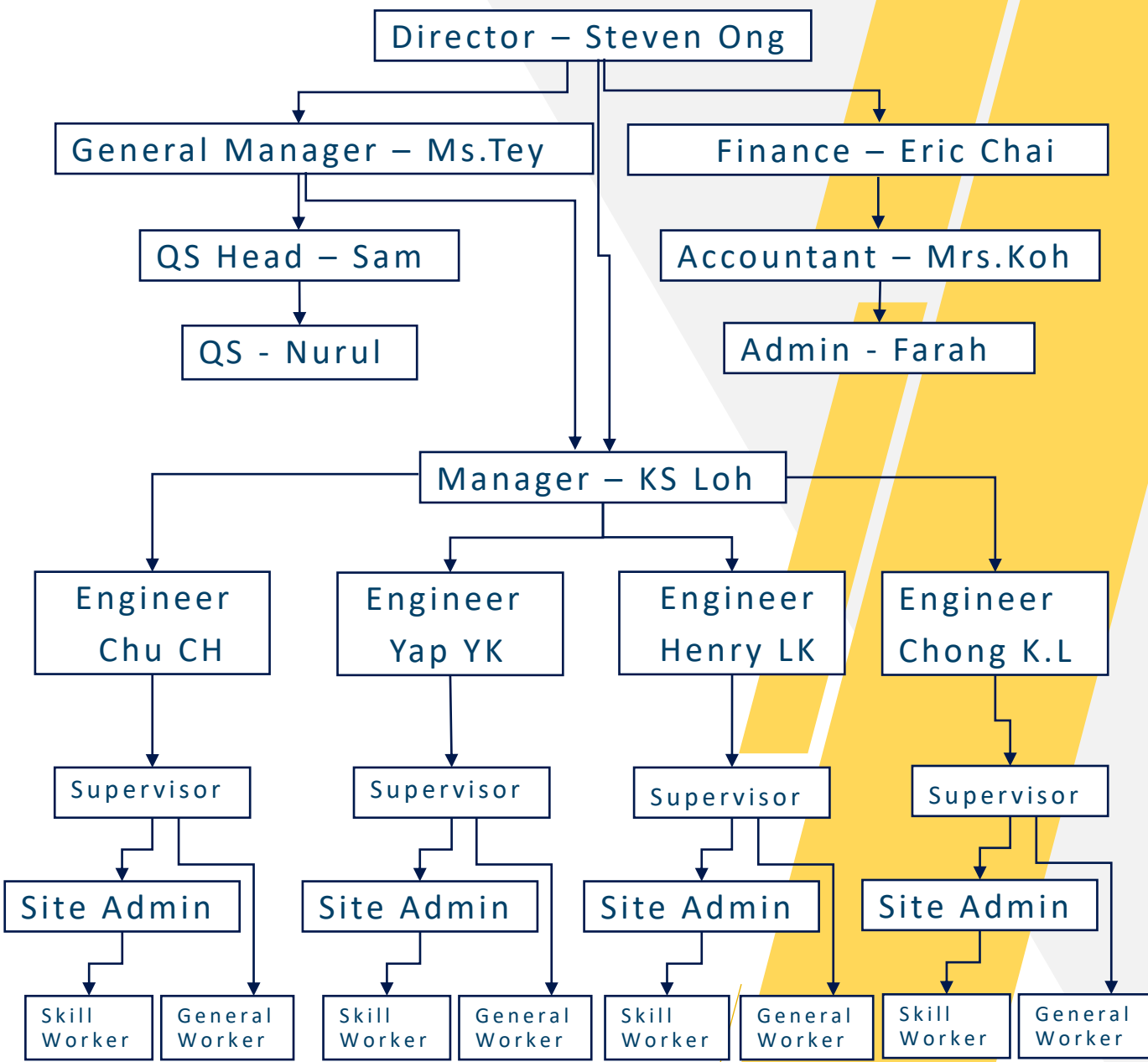

CIDB Certification



PERAKUAN PENDAFTARAN

Adalah dengan ini diperakui bahawa kontraktor yang dinyatakan di bawah ini telah berdaftar dengan Lembaga mengikut Bahagian VI Akta Lembaga Pembangunan Industri Pembinaan Malaysia 1994. Pendaftaran ini adalah tertakluk kepada syarat-syarat yang telah ditetapkan bersama perakuan ini.

No. Pendaftaran : 0120210421-SL073141
Nama Kontraktor : STEELPLAN SDN. BHD.
Alamat Berdaftar : NO. 104, JALAN LEP 4/6 BANDAR PUTRA PERMAI PUCHONG LESTARI
47110 PUCHONG
SELANGOR
Daerah : PETALING
Tarikh Mula Berdaftar : 21/04/2021

<u>GRED</u>	<u>KATEGORI</u>	<u>PENGKHUSUSAN</u>
G6	B	B04
G6	CE	CE21
G6	ME	M15

Tarikh Mula Berkuatkuasa : 21/04/2021

Tarikh Habis Tempoh Perakuan : 20/04/2023

STATUS: BARU

A handwritten signature in black ink, appearing to be a stylized 'H' or 'J' followed by a flourish.

Ketua Eksekutif
Lembaga Pembangunan Industri Pembinaan Malaysia
Tarikh: 21/04/2021



Our Project Reference

No.	Company/Projects
1	UNITEN & STUDENT APARTMENT – PHASE 2
2	TENAGA NASIONAL BERHAD OFFICES
3	TENAGA NASIONAL UNIVERSITI – PHASE 1
4	KEMENTERIAN PENDIDIKAN – LAB/WORKSTATION
5	RESIDENCE HOTEL PAKA, TERENGGANU
6	TNB DISTRIBUTION – MUAR
7	UNITEN – RESIDENCE HOTEL
8	DETRA BINA BERHAD
9	TNB BERHAD PORT DICKSON RESORT
10	LUEN FOOK MEDICINE CO.
11	KFC HOLDINGS BERHAD
12	LEONG HUP HOLDING BHD
13	JABATAN KERJA RAYA
14	SOCMA TRADING (M) SDN BHD
15	ICI PAINTS (M) SDN BHD
16	LEMBAGA PERINDUSTRIAN NANAS
17	DANGA BAY SDN BHD
18	TNB – AUDIT DALAM KUMPULAN
19	ANGSANA SPA – LEDANG URBAN RETREAT, NUSAJAYA
20	CHARTNEXUS (M) SDN BHD
21	YAYASAN TENAGA NASIONAL
22	KT LAW & ASSOCIATES
23	ASSET DEVELOPMENT – TRANSMISSION TNB
24	JONSIN KNITTING INDUSTRIES SDN BHD
25	FELCRA BERHAD
26	ALDINI REAL ESTATE AGENCY SDN BHD – JB
27	FE VENTURE MARKETING SDN BHD
28	SBBU SDN BHD
29	PACIFIC IMOT / ELLIS-DON
30	UMW ENGINEERING SDN BHD
31	JASATERA-JOHNSON-SEMBAWANG JV
32	TNB GENERATION – KAPAR
33	SANSENG NATIONAL PLASTIC (M) SDN BHD
34	KILANG PAPERWOODWELL SDN BHD
35	LEIGHTON CONTRACTORS (M) SDN BHD
36	BSN COMMERCIAL BANK

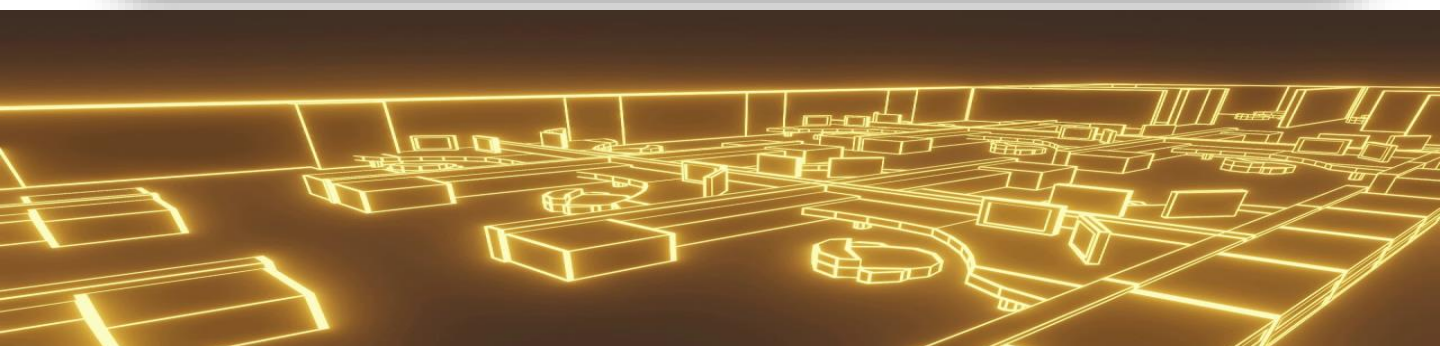

FBT2000 Mortar Plant - Equipment Installation & Comissioning

CLIENT : SIKA INDIA
LOCATION : KHARAGPUR, INDIA
DATE : 2022



SAND DRYING PLANT EQUIPMENT CONVERSION & INSTALLATION

CLIENT : EARTH CAPITAL RESOURCES SDN BHD
LOCATION : ULU TIRAM, JOHOR BAHRU.



ZINC OXIDE EXTRACTION PRODUCTION LINE

CLIENT : KAS ZINC HOLDINGS SDN BHD
LOCATION : PASIR GUDANG, JOHOR BAHRU.

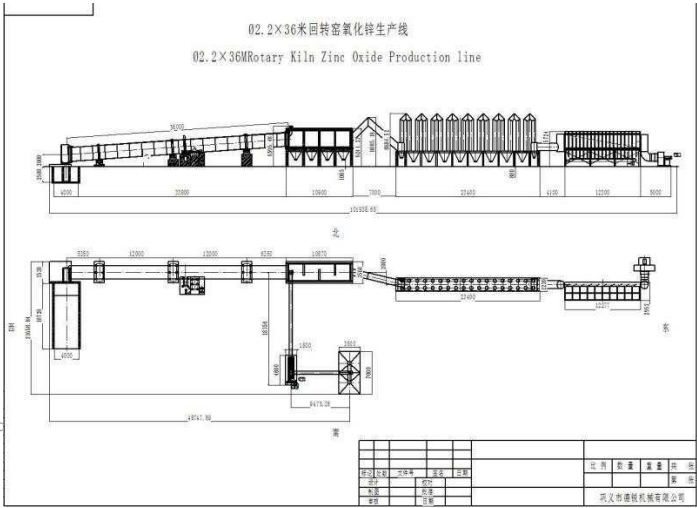

Mortar Plant – Equipment Installation and Comissioning

Equipment Installation, Setting, Commissioning

Client : EMIX INDUSTRY (M) SDN BHD

Location : Tanjung Langsat, Johor

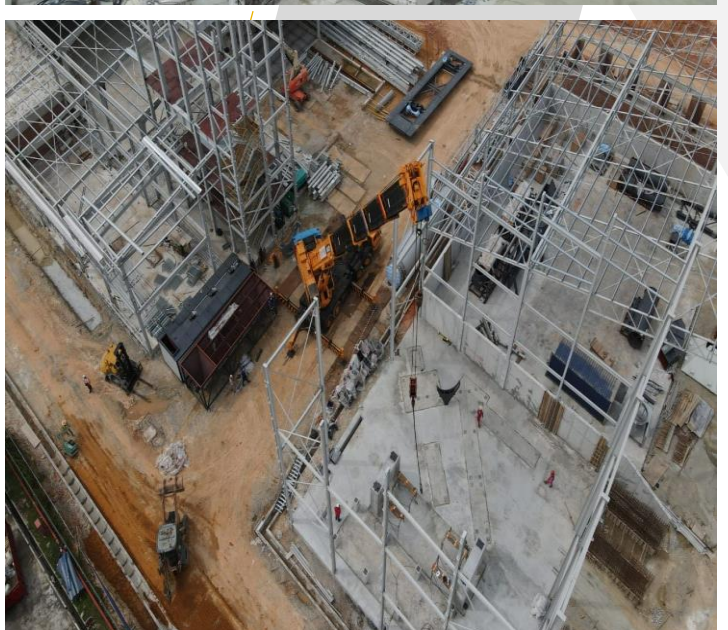

Construction Works

Construction & Fabrication of 14 Units Of Detached Double Storey Office with Factory.

Client : NEWTECH (M) SDN BHD

Location : Taman Teknologi, Batu Pahat



Steel Fabrication & Installation

Construction & Fabrication of 1 Unit of 38,000Sq2
Workshop including Submission, Earthwork and CCC.

Location : Taman Perindustrian Tebrau IV, Johor

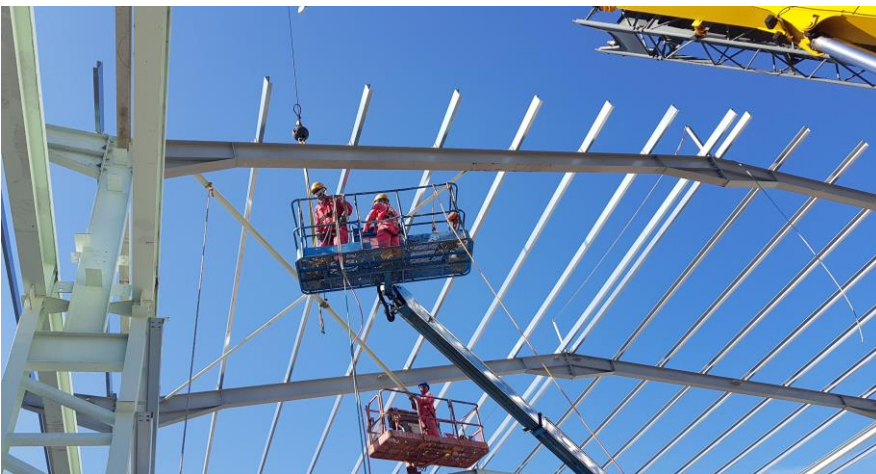

Demolition, Relocate & Scrap

Demolition & Scrap
Client : SAINT-GOBAIN (M) SDN BHD
Location : KULIM HIGH PARK, KEDAH



Spiral Conveyor - Installation & Commissioning

To Install 2 x Units Conveyor System (36.0M/EA) inside
Factory and Commissioning

CLIENT : INFINEON

LOCATION : BATU BERENDAM, MELAKA

DATE : 25.3.2021

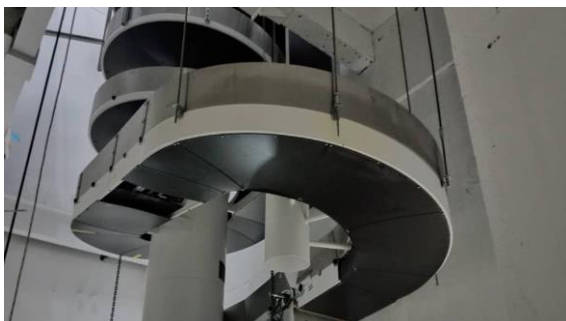

Offshore Outfitting Fabrication & Testing

Client : BENLINE AGENCIES SINGAPORE
Location : JOHOR, MALAYSIA



Our Vision

- 
- We have the depth and breadth of resources, experience and expertise to respond to the demands of the most technically challenging and time-critical projects, offering a comprehensive range of quality products as well as architectural and engineering services.
 - Steelplan offers complete assurance to our clients in all aspects of the projects. We create a benchmark of excellence for our products and services through Research & Development.

Contact Us

Office

No. 1563 Jalan Emas,
Nilai Industrial estate,
71800 Nilai,
Negeri Sembilan.
Tel :+606 794 0543
Fax :+606 794 0493

Johor Office

No.10, Jalan Pelepas 4/3,
Taman Perindustrian Tanjung Pelepas,
81550 Gelang Patah,
Johor Bahru
Tel : +6012 6883835
Mobile : +6012-769 2939
Email : steven.ong@steelplan.my
project.steelplan@gmail.com